DAILY
PUBLIC LEDGER
MAYSVILLE REPUBLICAN.

WEEKLY REPUBLICAN—1867.
DAILY PUBLIC LEDGER—1892.

MAYSVILLE, KY., SATURDAY, MAY 26, 1906. ONE COPY—ONE CENT.

I have some valuable business houses on my list for sale. JOHN DULEY.

Rain-maker C. M. Browning arrived in the city last evening, and everybody is exceedingly glad over his coming.

Ladies, don't fail to see my new line of Hat-pins, Braclets, Neckchains and Lockets, Brooches, Dress Pins. Gold and Silver Handbags, the very latest. Gentlemen's Fobs, Scarf Pins, Chains, Charms and Signet Rings, Walking Canes, Studs. Emblem Pins for all Orders.
P. J. MURPHY, the Jeweler.

At the meeting of the Maysville, Carlisle, Millersburg and Paris Traction Company last night reports were made by the committee that went East to arrange to secure money for the construction of the line. The representations are such that a meeting of all the stockholders is called to be held at Carliele Tuesday, June 5th, at 1 o'clock to consider the propositions.

There will be a called meeting of Joseph Heiser Post, No. 13, G. A. R., in the Cox Building this evening at 7:30 for the purpose of completing details for Memorial Day. All Comrades are invited. The Committee will visit the Cemetery tomorrow morning and place markers over the graves of the departed Comrades. They will assemble in the Hall at 1:30 and proceed to Beechwood Park, where Rev. G. W. Bunton will deliver the memorial sermon at 2:30. A general invitation is extended all Orders and the public to come and worship with the Old Soldiers.

A CHANCE FOR MAYSVILLE.

The Citizens Telephone Company of Kentucky is branching out in all directions with its unequaled telephone service. Connection having been made with Bracken county and the new company building lines in Robertson county, it is now ready to give to Maysville and Mason county a service second to none in the United States, including Long Distance service. Is there any reason why the people of this city should be deprived of this service?

Mr. and Mrs. Charles Fredrick of East Fifth street are rejoicing over the arrival of an eleven pound son Thursday night.

A record-breaking crowd is looked for at the opening of "Beautiful Beechwood" Monday night, for it seems as if our people are anxious for this place to open. This year especial attention will be paid to the Vaudeville Show, giving the patrons the best. For the opening week there will be "Seeker, Wilkes and Rastus," "Madeline Diston," "Carrie Bechtol" and "The Lamonts." Admission to the Park will be free, and to the vaudeville show, general admission will be 10 cents, with first six rows reserved at 20 cents.

Children's Day Services.

Tomorrow morning at 10:45 there will be Special Exercises by the children of the Sunday-school.

No Preaching At Night,

The Pastor being in attendance at the dedication of the new Church at Cynthiana.

First M. E. CHURCH, SOUTH.

FELIX K. STRUVE, Pastor.
Residence, 219 West Second street.
'Phone 405.

Fresh Fish daily at Restaurant Royal.

For Sale—Lot of nice No. 2 Shelled Corn at Limestone Distillery.

Rev. R. J. Graetz will preach at the German Lutheran Church next Sunday at 10:30 a. m. in the German language. All cordially invited.

Dr. Olds, formerly of the M. W. Dunham Importing and Breeding establishment of Wayne, Ill., should be of great value to stock men of this section.

The drouth in the Bluegrass section of Kentucky is becoming serious, and experts say unless rain falls within a short time crops will be greatly damaged. Others take a more optimistic view and declare that the loss will not be great.

The Masonic Lodges of Mason, Bracken and Robertson counties will join in the celebration of St. John's Day, June 23d, at the Germantown Fairgrounds with a big dinner, picnic, speaking, music and various amusements—all for the benefit of the Old Mason's Home at Shelbyville.

Winchester Elks are to have a Fair July 25th, 26th and 27th.

The best Ice Cream Soda and Phosphates are at Ray's Soda Fountain, 5 cents.

LIME! LIME! LIME! LIME!

Car of Lime will be here Monday.
M. C. RUSSELL CO.

COUNTRY PRODUCE

Today's Quotations By E. L. Manchester, Keystone Commercial Co.

Prices corrected at 9 o'clock this morning—

Turkeys, per lb	8c
Chickens, per lb	8c
Butter, per lb	10c
Eggs, per dozen	12c

RED LETTER DAY
SATURDAY, 26th.
Bring your books and get $1 worth of Stamps FREE.
THE GLOBE STAMP CO.

They're Here.
Gas Ranges to Burn.
For Sale by all the Dealers
and the Gas Company.
One Price to All,
and Connections Free.

Patton's Sun-proof PAINT.

It is a ready-mixed, strictly Pure Paint, covers 330 feet of surface two coats to the gallon. **A Five-Year Written Guarantee** goes with each gallon. Send for color card.

H. H. COLLINS LUMBER... COMPANY
'PHONE 99

In the Beginning of This Month

We said in the papers that we would make this month the biggest business month of this spring. We will not only do that, but now believe it will be the biggest May business in the history of our business. There is a pure and simple logical cause for it—**WE HAVE THE GOODS and the "RIGHT" PRICES.**
Saturday will be a "HUMMER." "Come in as early as you conveniently can." All Cash purchases on Saturday will be complimented with **DOUBLE STAMPS.** Don't forget to ask for them.

THE HOME STORE. **D. HECHINGER & CO.**

The Kentucky Educational Association is to meet at Bowling Green June 19th, 20th and 21st.

If you want to employ a young man who is ready with a pen, for some light outdoor work, address "J.," this office.

Miss Davis's Silver Soap at Miss Amelia Wood's room, Court street.

Dr. Fletcher Smith celebrated the eighty-sixth anniversary of his birth Sunday last at his home with his daughter, Mrs. J. J. McMillan, at Dover.

Rev. Homer W. Carpenter will deliver the sermon at the dedication of the new Christian Church at Corinth Sunday, June 10th.

Ohio's new $1,000 saloon license law forced Mr. George Ort out of business at Otway. In Portsmouth six saloons quit in one Ward.

This is the season to buy good Monumental work cheap. See MURRAY & THOMAS.

The Augusta Concert Band will furnish the music for the Masonic picnic at the Germantown Fairgrounds June 23d. Rev. F. W. Harrop is down on the program for an address.

Warm Weather ....Wear....

We present the following closing-out values in garments especially adapted to the season—

MEN'S Summer Underwear	19c	worth 25c
MEN'S Elastic Seam Drawers	35c	worth 50c
MEN'S Nainsook Drawers	39c	worth 50c
MEN'S Imported Hosiery	19c	worth 25c
LADIES' Summer Vests	7c	worth 10c
LADIES' Mercerized Vests	19c	worth 25c
LADIES' Lace Stripe Hose	19c	worth 25c

One lot Madras and Lace Stripe White Goods—1,200 yards—worth 35c and 25c yer yard, at 15c.

J. M. NESBITT, Executor

"YOURS FOR A PLEASANT SUMMER."

That's what these new silks affirm themselves. They're beautiful China silks in the airy weight so comfortable for summer. Yet despite their lightness and seeming fragility they are firmly resistant to wear. Washable too—in the right way—for if properly tubbed you'll wash out nothing but the dirt. The colors, for all their pretty delicacy, are steadfast and true.
Blue, red, pink and white 27 inches wide, 39c a yard.

VOLUME II.

A continuation of the absorbing silk serial. Beautiful fancy silks in all colors, with a predominance of the much wanted grays. Checks, stripes, figures and dots are represented in the designs, harmony governs the colors, sterling marks the quality, economy names the price. Genuine 75c values for 48c yard.

1852 **HUNT'S** 1906

The banquet by the Men's Club at the Christian Church last evening was a very enjoyable event. The time was taken up with music and short talks, and refreshments were served.

Tuesday Mrs. Thomas Brady, who lives on the Horseshoe pike, while in the act of receiving her mail at the hands of Mr. Byron Rudy, the mail carrier, was suddenly stricken and fell to the ground. She was carried to her nearby home and it was sometime before she was resusbitated. She is now able to go about with the aid of crutches.

DEATHS

MRS. HATTIE TULLY.

Died at Cottageville, Ky., Friday, May 25th, 1906, Mrs. Hattie Tully, wife of Mr. F. P. Tully, aged 33 years, 5 months and 13 days.

She was a daughter of Mr. and Mrs. John McCarahan, and besides her husband she leaves a son and daughter, aged respectively 8 and 10 years.

Following her marriage to Mr. Tully she made her home at Manchester, where she resided until the past few months, and where her Christian life won scores of friends.

To mourn with the aged parents are four brothers and two sisters—Messrs. Frank and Fred McCarahan of Cincinnati, Samuel of Lewiston, Ill., Charles of Chattanooga, Tenn., Mrs. J. P. Nash of this city and Mrs. John Boyd of Cottageville.

The prayers of the righteous availeth much. The long continued drouth was broken last night and since two o'clock this morning a gentle, penetrating rain has fallen. It will be worth thousands of dollars to the Mason county farmers, making good tobacco planting season.

PAIR OF SUITS

The C. and O. Made Defendant in Cases Involving $30,000

Sallee & Slattery, as Attorneys for Mrs. Matilda Lang, Administratrix of Anthony A. Lang, deceased, on yesterday filed suit against the C. and O. Railroad Company for the sum of $20,000 damages for having killed Anthony Lang by striking him with its train.

When Lang was struck he was riding a velocipede and the train approached him from the rear.

And still another:

Edward Sterrett has filed a suit against the same company for injuries received several weeks ago near Pogue's Distillery from being struck by the switch engine and cars under the control of Engineer Donohoe.

Sterrett was at the time sitting down on the edge of the tie, having become faint, so he claims.

The train injured his arm and necessitated an amputation thereof.

He alleges in his petition that the Engineer saw him in time to have prevented the injury, and sues for $10,000 damages.

Messrs. A. B. and A. D. Cole are his Attorneys.

Messrs. Lester & Kidwell, Dover's live merchants, are preparing to move to Somerset to engage in the drug business.

A $25 set of harness, belonging to Mr. Harry Smoot, was stolen from the stable of Mr. Frank Boyd near Minerva a few nights since.

Cartmell extracts teeth without pain.

Mrs. Dan Lloyd is confined to her home in the county with a severe case of the mumps. The disease in a severe form has been prevalent in the Germantown and Minerva communities for several weeks.

You can get the best Paints at lowest possible price. Sallie Wood's Drugstore.

The City Council of Paducah passed an ordinance compelling the saloons to close at 12 o'clock and remain so until 5 o'clock in the morning.

Best Piano Polish on earth at Gerbrich's.

Three tobacco plant beds were destroyed near Hopkinsville Thursday. A meeting of the victims was held and a reward fund of $600 raised. The Dark Tobacco Association will assist in the effort to apprehend the guilty party or parties.

NEW HONEY.

A lot just in, which is VERY FINE. Come and see it, or better just telephone us an order, No. 43.

TELEPHONE No. 43. **G. W. GEISEL,** OPPOSITE OPERA-HOUSE.

RED LETTER DAY, DOUBLE STAMP DAY

SATURDAY, 26th. SATURDAY, 26th.

It Will Be the Greatest Day in the History of Maysville!

LADIES' WAISTS for 50c—White embroidered; also, one lot of colored; one lot to clean up; some odd sizes in the Royal, choice $1.25. Black China Silk beautifully embroidered $2.98 and $3.25, and Double Stamps.

SHOES—One table of odd sizes. See if your size is there and Double Stamps.

REMNANTS OF CARPETS, OILCLOTH AND MATTINGS.

SOILED RUGS—A few at low prices. Hearth Rugs.

ROOM-SIZE RUGS—Brussels; $12.50 for $8.95, $13.50 for $9.95, and Double Stamps.

ROOM-SIZE ART SQUARES.

$6 Rugs go at $4.95, and Double Stamps.

JACKETS—LADIES' Spring Jackets will be just as good for fall. All go at 1/3 off prices and Double Stamps

BOYS' WASH SUITS from $1 up; beats making all to pieces. Ask to see them.

CURTAIN STRETCHERS at 98c and Double Stamps.

KINGS OF LOW PRICES **MERZ BROS.** PROPS. BEE HIVE.

Public Daily Ledger

DAILY—EXCEPT SUNDAY, FOURTH OF JULY, THANKSGIVING, AND CHRISTMAS.

Thomas A. Davis

OFFICE—PUBLIC LEDGER BUILDING, MAYSVILLE, KY.

SUBSCRIPTIONS—BY MAIL.

One Year	$3 00
Six Months	1 50
Three Months	75

DELIVERED BY CARRIER.

Per Month......25 Cents

Payable to Collector at end of Month.

THE saloon-keepers of Louisville, at a meeting Thursday morning, decided to resist the Sunday closing order of Mayor BARTH, which is to go into effect tomorrow. The saloon-keepers of Louisville are bigger fools than I thought they were.

SENATOR McCREARY made some interesting and significant remarks on the subject of immigration in the Senate the other day. Among other things the Senator from Kentucky called attention to the fact that last year this country received more immigrants than came here during the first 169 years of our colonial life. He also made the remark that, at the present rate of immigration, it would require only about four generations to give this country a population as dense as that of China.

AT last some of the state officers have fallen out with some of the laws passed by Kentucky's assinine Legislature. Attorney General N. B. HAYS has issued a statement to the public regarding the manner in which the Printing Commissioners are piling up expense by giving out contracts.

It seems that the Commission has been giving the printing for teachers' registers, grade books and trustees' record books to HENRY BACON, and have advertised to let contracts for the same books for 1906, although there are enough printed up to last till the year 1910, and suit is pending against BACON for $24,000 for money collected for contracts which General HAYS says were let illegally. He says the Board of Printing Commissioners is without power and has no authority to classify the printing other than that laid down in the law creating the Board.

In conclusion Attorney General HAYS says the state will necessarily be compelled to get rid of the Bacon lot by lawsuit or otherwise if the contract is secured by another. The needs of the schools having been supplied till 1910, there is no necessity for printing more books. The members of the Commission say the law requires them to let a contract for these books every year, and that they are only obeying the law.

Colonel W. F. Switzler, aged 87 years, recognized as the oldest editor in the United States, died Thursday at Columbia, Mo. Colonel Switzler was born in Fayette county, this state.

CINCINNATI EXCURSION . . .

Every Sunday, Summer, 1906, via C. and O. Railway—Round Trip $1.25.

Fast train. Only two stops East of Dayton. Leave Maysville at 8:10 a. m.; returning, leave Fourth Street Depot at 7 p. m. There is "something doing" in Cincinnati every Sunday to amuse and entertain. W. W. WIKOFF, Agent.
my21 1m

—HAVE YOUR—

Fly Screens

—MADE BY THE—

Maysville Screen Works.

They will fit your windows and doors perfectly, and will cost you only a trifle more than the common sliding screens, but will last you twice as long. Send us a postal, which will bring you full information and a man to take the measure.

Orders filled immediately. Sincerely yours,

THE MAYSVILLE SCREEN WORKS.
Office and Factory at the Tiger Shoe Building.
my7 eod1m

We've Been Telling ......You About Our HATS

But we are not done talking. Today and tomorrow great concessions will be made in our Millinery Department. You cannot afford to miss this opportunity. $8 and $9 Dress Hats go at

$3.50!

Flowers awful cheap. Beautiful Silk Flowers 25c bunch. Boys' and Girls Straw Hats 25c.

DRYGOODS.

India Linen, 5c, 8⅓c, 10c and 15c; splendid values. Dotted Swisses, 19c, worth 25c. Muslin de Soie, 22½c; in pink, blue and white; very hard to find. New lot of Lawns in; 25 pieces 10c Lawns at 6c; 15c Lawns at 10c. See our Persian Mulls at 15c.

LACE CURTAINS, CARPETS, BLINDS.

Lace Curtains 48c. Beautful Curtains 85c. Bedspreads 85c. Linen Window Blinds in white and green 24c. Splendid quality Floor Oilcloth 24c. Best Table Oilcloth 17c. Curtain Poles in white and oak 10c.

New York Store.

F. HAYS, S. STRAUS, Proprietors.

SPECIALS—Ladies' Vests 5c and 10c. New style Gilt Belts 25c. All-silk Ribbons, wide, 10c. Corsets, all sizes, 24c. Men's fine Balbriggan Underwear 25c, worth 50c. Men's fine quality Sox 10c. Best Calicoes 5c.

The Souls of Flowers

Mingle in happy union in the exquisite perfumes we carry. Scents are as difficult to blend into harmony as sounds. It takes almost as high an order of ability to make true perfumes as is required to write good music.

No wonder so much of the perfume offered is rank, flat and unsatisfactory.

If not wholly pleased with the odors you are now using, we would like to have you try some of the delightful ones we handle.

Cost you no more than the poorer kinds.

THOS. J. CHENOWETH,
DRUGGIST,
CORNER SECOND AND SUTTON STREETS
MAYSVILLE, KY.

HOME-GROWN

Strawberries!

Are now coming, and, as has been the case for the last twenty-six years, my house will be headquarters for the nicest fruit that comes to this market. My arrangements with the most experienced growers in the Ohio Valley will enable me to place them on sale here within two hours after leaving the patches in Lewis county. They will be

Packed in Full-Size or Standard Cups, Well Filled, and Will Be Sold By Me Just as They Come From the Grower, Straight, Without Any Tampering With or "Fixing Up," Wholesale and Retail.

Don't delay placing your orders. I have the same arrangements also as to other fruits, such as Blackberries, Black and Pink Raspberries, Cherries and other Home-Grown Fruits, all of which will be handled with the same care and put on the market here in the finest and most attractive condition when the season for these fruits opens up.

A full supply of Seasonable Vegetables of the freshest and best received daily.

R. B. LOVEL,

THE LEADING GROCER,

Wholesale and Retail. Telephone 83.

Let us devote the afternoon of Wednesday next—May 30th—to services in honor of our dead, civic as well as soldier. Strew the flowers of springtime o'er the graves of loved ones, and attend the exercises at the auditorium of Beechwood Park at 2 p. m.

$100 Reward, $100.

The readers of this paper will be pleased to learn that there is at least one dreaded disease that science has been able to cure in all its stages, and that is Catarrh. Hall's Catarrh Cure is the only positive cure now known to the medical fraternity. Catarrh being a constitutional disease, requires a constitutional treatment. Hall's Catarrh Cure is taken internally, acting directly upon the blood and mucous surfaces of the system, thereby destroying the foundation of the disease, and giving the patient strength by building up the constitution and assisting nature in doing its work. The proprietors have so much faith in its curative powers that they offer One Hundred Dollars for any case that it fails to cure. Send for list of testimonials.

Address F. J. CHENEY & CO., Toledo, O.
Sold by all Druggists, 75c.
Take Hall's Family Pills for constipation.

Double Globe Stamps,
Misses' and Children's Barefoot Sandals,
Swell Styles in Women's Oxfords,
The New Things for Men in Low Shoes
Are the Offerings
WILL SMITH Spreads for
Saturday.
Guaranteed Shoes. Globe Stamps.

Moore's Stoves Always Please

The Beauty of a Home is a Well Kept Lawn.
That Calls for a Good

Lawn Mower

Let us sell you a good one. We have a fine selection.
Also, Lawn Rakes and Flower Tools.

McCLANAHAN & SHEA.

WANTED TO BUY A NICE
Black Horse or Black Mare!
Suitable for a Hearse.
M. F. COUGHLIN, THE UNDERTAKER MAYSVILLE, - KY.
8, 10, 12 W. Front, 109 Market Sts.
'Phone No. 31.

—SURPASSES ALL!—

ROLLER KING and
MORNING GLORY FLOUR

—TRY THEM.—

WATCH....

Your Roses, Currant and Gooseberry Bushes

And use Slug Shot to kill the slugs that eat the leaves.
For sale by

C. P. Dieterich & Bro.

MARKET STREET.
PHONE - - - - 152.

Do not neglect getting my list of farms.
JOHN DULEY.

THE NEW OFFICERS

Rulers of Kentucky Knights Templars Elected at Paris

Before the adjournment of the Grand Commandery of Kentucky Knights Templars at Paris the following officers were elected—

Eminent Grand Commander—Thomas A. Keith, Maysville.

Very Eminent Deputy Grand Commander—W. R. Johnston, Lebanon.

Eminent Grand Generalissimo—R. S. Moses, Louisville.

Eminent Grand Captain General—Joseph H. Ewalt, Paris.

Eminent Grand Senior Warden—J. G. Cramer, Lexington.

Eminent Grand Junior Warden—William Yoeman, Versailles.

Eminent Grand Treasurer—R. C. Stockton, Richmond.

Eminent Grand Recorder—Albert H. Bryant, Covington.

Eminent Grand Prelate—Lee D. Ray, Owensboro.

Eminent Grand Standard-Bearer—Thomas P. Satterwhite, Louisville.

Eminent Grand Sword-Bearer—Mason P. Brown, Frankfort.

Eminent Grand Warder—Charles A. Smith, Danville.

Eminent Grand Captain of Guard—William E. Board, Paris.

Maysville Commandery was said to be among the most lavish entertainers at the meeting.

Where to Worship

FIRST PRESBYTERIAN CHURCH.
Rev. John Barbour, D.D., Pastor.
Residence......No. 311 Market street.
Sunday-school 9:30 a. m.
Mission Sabbath-school in the German Church at 2 p. m.
Westminstar Society C. E. 6:45 p. m.
Weekly Prayer-meeting Thursday at 7:30 p. m
Preaching at 10:45 a. m. and 7:30 p. m.

CENTRAL PRESBYTERIAN CHURCH.
Rev. W. W. Akers, Pastor.
Residence......No. 13 East Fourth street
Sunday-school at 9:30 a. m.
Preaching at 10:30 a. m. and 7:30 p. m.
Weekly Prayer-Meeting Wednesday 7:30 p. m.

CHURCH OF THE NATIVITY.
Rev. George H. Harris, Pastor.
Residence......Parsonage, West Fourth street
Services—Sundays, 10:45 a. m. and 7:00 p. m.
Sunday-school 9:00 a. m.
Evening Prayer Friday, 7:30 p. m.

THIRD STREET M. E. CHURCH.
Rev. G. W. Bunton, Pastor.
Residence......208 West Second street.
Sunday-school 9:15 a. m.
Preaching at 10:30 a. m. and 7:30 p. m.
Epworth League 6:45 p. m.
Prayer-meeting Thursday at 7:30 p. m.
Morning subject, "Christian Duty." Evening subject, "Life; Its Duration and Importance."

SEDDEN M. E. CHURCH.
Rev. J. L. Sturgell, Pastor.
Residence......No. 1317 Forest avenue.
Sunday-school 9:30 a. m.
Class Meeting every first and third Sunday.
Epworth League every Thursday and every other Sunday at 6 p. m.
Preaching every second and fourth Sunday at 10:30 a. m. and 7:30 p. m.
The Pastor requests the presence of the entire membership tomorrow evening, as he has a surprise for them.

FIRST M. E. CHURCH, SOUTH.
Rev. F. K. Struve, Pastor.
Residence......No. 219 West Second street
Sunday-school 9:15 a. m.
Preaching at 10:45 a. m. and 7:00 p. m.
Epworth League at 6:00 p. m.
Prayer-meeting Thursday at 7:00 p. m.

SECOND M. E. CHURCH, SOUTH.
Rev. C. P. Pilow, Pastor.
Residence......914 East Second street.
Preaching first, second and fourth Sundays at 10:30 a. m. and 6:30 p. m.
Sunday-school every Sunday at 9:30 a. m.
Prayer-meeting every Thursday at 7:00 p. m.
Epworth League, Tuesday at 7:30 p. m.
Junior Epworth League, Sunday at 2:30 p. m.

CHRISTIAN CHURCH.
Rev. Preston A. Cave, Minister.
Residence......Parsonage, Fourth and Cherry 'Phone 461.
Sunday-school 9:30 a. m.
Preaching at 10:45 a. m. and 7:30 p. m.
Y. P. S. C. E. 6:15 p. m.
Prayer-meeting Wednesday 7:30 p. m.
Morning subject, "Officers of the Church;" evening subject, "Children's Day; Its Meaning and Value."

FIRST BAPTIST CHURCH.
Sunday-school 9:30 a. m.
Preaching at 10:45 a. m. and 7:30 p. m.
Young People's Meeting 6:30 p. m.
Prayer-meeting Thursday 7:30 p. m.

ST. PATRICK'S CHURCH.
Rev. Father P. M. Jones, Pastor.
Residence......110 East Third street.
Early Mass at 8 a. m.
Sunday-school at 9 a. m.
High Mass at 10 a. m.
Benediction after 10 a. m. Mass.

Latest News

The Princess Ena has gone from London to Madrid to marry the King of Spain.

Ohio will not file ouster suits against the Standard Oil Company, but will only seek to make it obey the law.

Russian Anarchists raided a Bank at Warsaw, killed two customers, wounded six others, but carrying away nothing but their own wounded.

In the Northern Presbyterian Assembly at Des Moines, Ia., Thursday, Moderator Corbett officially announced the union of the Cumberland and Northern Presbyterian Churches. The question of union was adopted in the form of a resolution, only two votes being recorded in the negative.

The Quarantine Bill, carrying with it an appropriation of $500,000 for use in fighting yellow fever in the South, probably will not be reached in Congress this term, as the Conference Committee has adjourned, subject to the call of the chairman. The bill is opposed by the Texas delegation.

The storms of the past three days in the mountains West of Colorado Springs have left Pike's Peak with a heavier mantle of snow than has covered this mountain before at this period in the year for a score of seasons. As the foothills are entirely bare of snow and covered with the spring foliage, the effect is striking.

WEAK KIDNEYS MAKE WEAK BODIES.

Kidney Diseases Cause Half the Common Aches and Ills of Maysville People.

As one weak link weakens a chain, so weak kidneys weaken the whole body and hasten the final breaking-down.

Overwork, strains, colds and other causes injure the kidneys, and when their activity is lessened the whole body suffers from the excess of uric poison circulated in the blood.

Aches and pains and languor and urinary ills come, and there is an ever-increasing tendency towards diabetes and fatal Bright's disease. There is no real help for the sufferer except kidney help.

Doan's Kidney Pills act directly on the kidneys and cure every kidney ill. Maysville cures are the proof.

W. H. Paul, carpenter by trade, living at 333 East Third street, Maysville, Ky., says:

"I value Doan's Kidney Pills as highly today as I did when I first used them in 1899. I got a box and used it for a pain in my back and other evidences of a disordered condition of the kidneys which had given me much trouble for two years or more. This remedy acted promptly and I was soon cured. I did not notice any of the difficulties until some four years later, or about a year ago. I again procured Doan's Kidney Pills at J. James Wood & Son's Drugstore and all symptoms of the trouble were quickly and thoroughly removed. Since then I have not noticed any signs of trouble of any kind arising from my back or kidneys. I most cheerfully re-indorse Doan's Kidney Pills, for they are certainly worthy of recommendation."

For sale by all dealers. Price 50 cents a box. Foster-Milburn Co., Buffalo, N. Y., sole agents for the United States.

Remember the name—Doan's—and take no substitute.

WE ARE SELLING MORE HIGH-TONED

CLOTHING

Than ever before. It may be due to our splendid offerings; it may be that others are selling less. It is hard to get by that dependable H., S. & M. for men or that mother-admired line of Ederheimer-Stein (extra good) for boys. Each line, by individual character and respective merit, wins customers, and ours is the only store in Maysville where they may be found. INTEREST IN THE WHOLE FAMILY—In selecting our stock we stopped only when a most exacting taste was satisfied in styles and fabric, while the garments here and there are strengthened and fashioned by the tailor's needle where machinery has not yet caught the cunning of the hand. Neither time nor pains were spared in selecting, and in selling we will act the same. **WE WILL FIT YOU**—the child, the youth, the man, from infancy to old age, in a style becoming to each and in a manner pleasing to mother, sister or wife. Same price to you as to your neighbor—one treatment to all.

Special Attention to Our Two-Piece Suits, The Regal Blue and the Regent Gray, $7.50 to $20

Straw Hats 50c to $5. Our Furnishing stock provides everything for comfort and style. Trunks, Bags and Suit Cases—We offer the makes worthy of our guarantee.

Each purchase subject to home approval. Your money back if it meets it not.

J. WESLEY LEE, Second and Market Sts.

DAILY
Public Ledger
MAYSVILLE REPUBLICAN.

WEEKLY REPUBLICAN—1867.
DAILY PUBLIC LEDGER—1892.

MAYSVILLE, KY., SATURDAY, MAY 26, 1906.

ONE COPY—ONE CENT.

Gus Coulter, formerly State Auditor, died yesterday morning from rheumatism of the heart at his home in Mayfield, aged 45.

The following officers were elected by Limestone Lodge No. 36, K. of P., at its stated convention last night for the ensuing term—

C. C.—William O. Colburn.
V. C.—Rollie Owens.
Prelate—Charles W. Mason.
M. of W.—Duke White.
M. at A.—Boyd K. Muse.
I. G.—Nelse T. Bratton.
O. G.—Joseph F. Thompson.

T. WILLIAMS-PEARMAN

Writes Very Interesting Letter to the Rev. Dr. Barbour

The following letter will be interesting to all who remember the accomplished musical leader in the Ely meetings—

MOODY BIBLE INSTITUTE,
CHICAGO, ILL., May 19th, 1906.

My Dear Dr. Barbour: I owe you untold apologies for my lack of courtesy in not writing many moons back. It is most gratifying to know that the memory of my delightful stay in Maysville has been kept green in such a kindly manner by the Pearman chorus.

It is not that you have been forgotten; but I presume you have heard of an old reprobate termed "the thief of time." Well, he has always been an enemy of mine, and when he has been working for any long spell he leaves a feeling of shame that is hard to overcome.

I trust the spiritual work has been as enduring as the musical side seems to have been. Then our visit to your quaint old city will not have been in vain.

I am in Chicago with prospect of being attached to the staff as one of the teachers—a general utility man to take notation classes, voice culture, lead in the Chicago Avenue Church at the midweek services, going out on special evangelistic work when the call comes for a man.

* * * * * *

Please remember me most kindly to your family and to any friends remembering me, and at the next meeting of the Pearman chorus convey to the dear friends my hearty congratulations on their marked success.

I never before or since had the way so prepared for me. I, perhaps, was able to create some enthusiasm that kept the chorus together, but you have first and last done the work, and to you belongs the credit.

Nevertheless, I am human enough to hope that the name will remain, for it will show me one green spot that will shine like an oasis in the desert when memory reverts to those blessed days.

* * * * * *

With heartfelt wishes, &c., &c, most truly yours,
T. WILLIAMS-PEARMAN.

Mrs. M. F. Marsh will be an applicant for the position of teacher in the High School to succeed Miss Greenwood.

The Nicholas Circuit Court sustained the will of the late Charles W. Wood, in which his entire estate of about $35,000 is left to his wife.

Natural Gas Franchise.

JUST HOW IT WAS.

Editor Ledger: To correct a statement published in reference to the Propositions and Grievance Committee reporting a failure to agree on the Natural Gas franchise, I would like to state, as a member of that Committee, that we had three meetings; that the petition was discussed on every conceivable point; every objection that the opposition advanced was overcome; that our City Attorney assisted in writing the final petition, and gave as his opinion that it was all right in every respect, in fact, protecting Maysville's interest better than any franchise ever written for the city before. Neither of the five members present (the sixth absenting himself) offering any objection to any clause, a motion was made that the Committee recommend that Council offer for sale the franchise, and it carried without a dissenting vote. MEMBER.

Our Colored Citizens.

Mr. John Walker was in Cincinnati Tuesday on business.

Rev. S. S. Coleman of Washington was in the city Friday en route to Nepton.

Uncle Dennis Holmes of East Sixth street was in Vanceburg Wednesday on business.

Mrs. Lucy Davis of East Fourth street returned home Sunday night after an extended trip to New Orleans.

Mr. James Bradford of East Fifth street took quite a number of young folks to Ripley Sunday to attend the Oddfellows Sermon and also the big ball game.

Miss Ora Pedeford, cousin of Mrs. S. W. Stevens of West Fourth street, left Tuesday morning for Cincinnati, after a pleasant stay here of several weeks.

Mr. Isaac McPheeters of East Second street left Tuesday for Paris, as porter with the white Freemasons of this city. He has been their porter for several successive years.

Rev. J. F. Drane of Mayslick is here assisting Rev. W. J. M. Price in the packing of his household goods, preparatory to his moving to Georgetown where, it is said, he has secured another field of labor.

NOT POWERS, BUT KENTUCKY ON TRIAL

Collier's Weekly.

Caleb Powers is soon to be tried for the fourth time, in the Courts of his own state, for the murder of Senator Goebel. So decides the United States Supreme Court, and by that decision saves the state of Kentucky from a lasting and National dishonor.

For, had the judgment been otherwise, had the Federal Court assumed jurisdiction, there would have been lost to the Bluegrass Commonwealth its saving opportunity of righting a great wrong not only to one of its citizens but to itself, by finally according to a man in jeopardy of his life the fair trial guaranteed to every citizen of the United States.

Three times Powers has been before the bar of justice, and *each time the Court of Appeals has reversed his conviction.* On the first and third trials—and this in a political case—the jury was drawn from the ranks of the prisoner's party opponents.

The second trial was held before a Judge who had publicly denounced Powers as guilty, at a political meeting, and whose prejudice during the court session was so obvious that the higher court censured him for not vacating the bench. "The trials of the accused," comments Justice Harlan in voicing the opinion of the Supreme Court that there is no warrant for removing the case from the State Courts, "make an exhibition of misconduct on the part of administrative officers connected with the trials which may well shock all who love justice and recognize the right of every human being accused of crime to be tried according to law."

The guilt or innocence of the accused is of small moment compared to the honor of a sovereign state. Kentucky goes on trial with Caleb Powers. The decision of the Nation's highest Court affords her the chance to redeem herself.

With her own people rest the issue; whether she shall again set her hand to the rack of vengeance, or, living up to her proudest traditions, shall prove herself too gallant to fight unfairly, too great to deny to any, even in her sorrow and wrath, the full protection of her justice.

NOTICE

To the Stockholders of Chesapeake and Ohio Railway Company of Kentucky, Kinniconick and Freestone Railroad Company and Big Sandy Railway Company.

In accordance with the provisions of the Statutes of Kentucky, notice is hereby given that the Directors of Chesapeake and Ohio Railway Company of Kentucky, Kinniconick and Freestone Railroad Company and Big Sandy Railway Company intend to consolidate the said corporations on the first day of June, 1906, and have accordingly prepared articles of consolidation, a copy of which may be seen at the office of F. T. D. Wallace, Esq., Attorney-at-Law, Y. M. C. A. Building, Thirteenth street and Carter avenue, in the city of Ashland, Kentucky.

C. E. WELLFORD,
my10 tj1 Secretary of each of said Companies.

LANGEFELS & CO.
HIGH GRADE
....PLUMBING....
STEAM AND HOT WATER HEATING
A SPECIALTY.
No. 15 EAST SECOND STREET.
☞ A full stock of all sizes of Sewer Pipe, and handlers of the Lynn Filter. All work guaranteed to give satisfaction.

BEAUTIFUL
BEECHWOOD!
OPENS
MONDAY, ...MAY 28
COME EARLY.
ENJOY YOURSELF.
HIGH CLASS VAUDEVILLE.
SEEKER, WILKES & CO.
In a New Black Face Sketch.
MADELINE DISTON,
Singing Comedienne.
THE LE MOINTS,
Banjo and Singing Novelty Artists.
MISS CARRIE BECHTOL, Pianist.
SLIDE THE SLIPPERY SLIDE.
RIDE THE MERRY-GO ROUND.
ADMISSION TO THEATER, 10c, 20c
PARK ADMISSION FREE

"THE TIME HAS COME,"
THE WALRUS SAID,
"TO SPEAK OF MANY THINGS"—
OF RIMS AND SPOKES,
OF BUGGY TOPS,
OF PAINTED GEARS AND SPRINGS.

The time is now opportune and the place is here. Come in and let us show you how the foremost manufacturers of vehicles have so cleverly combined rim, spoke, top, gear and spring as to turn out a job that is as near perfection as can be made. If you are thinking of buying you cannot afford to overlook our repository. We are always glad to see you, and shall take pains to explain all the points of the vehicle to you, that you may not buy with your eyes closed. We cannot afford to "do" you, as we expect to stay in business in Maysville the rest of our days, and therefore we cannot afford to lose one customer. Come in, and we will guarantee you a fair and square deal. Yours for "Greater Maysville,"

MIKE BROWN,
Successor to
KLIPP & BROWN,
Nos. 12 and 14
EAST SECOND STREET.

Mr. G. M. Haucke has sent THE LEDGER a birdseye view of the ruins of San Francisco. With the map properly marked, as Mr. Haucke has taken the pains to do, one gets some idea of the magnitude of the disaster which recently swept over the Western city.

NOTICE.

Take shares in the People's Building Association. Twenty-fourth series now open. Apply to E. A. Robinson, J. E. Threlkeld, Gordon Sulser or other Directors.

An earthquake shock was felt at West Weber, Utah, four miles West of Ogden, Thursday. Buildings were shaken and much excitement prevailed, but there was no damage.

HELP! HELP! HELP!

We want to pay for those street lights. The ladies of Washington bespeak your kindly assistance and attendance at the Washington Courthouse, Washington, Ky., on Saturday, May 26th, from 4 to 10 p. m. Strawberries, cream and dishes on the side.

Home-Coming
Next month! Get sweet for the glorious occasion. Here's the "how" at a small cost—
Egyptian Paste!
The original kind; three flavors, Orange, Lemon, Peppermint. Regular price 25c a pound; SPECIAL, 20c.
TRAXEL.

Pale? Thin? How is it with the children these days? Have they plenty of grit, courage, strength? Or are they thin, pale, delicate? This reminds you of Ayer's Sarsaparilla. It does great things for children. It gives them a good appetite, improves their digestion, builds up their general health. Ask your doctor if he endorses this. We have no secrets! We publish the formulas of all our medicines! J. C. Ayer Co., Lowell, Mass.

HIGH-GRADE
Fertilizer
If you are in need of Fertilizer remember we handle the best grades of tobacco, potato, wheat and corn Fertilizer at the lowest price.
Best grades of Coal, Brick, Lime, Sand, Cement and Salt. Agents for Alabaster Wall Plaster.
MAYSVILLE COAL CO
'Phone 142.

EDWIN MATTHEWS,
DENTIST.
No. 15½ WEST SECOND STREET,
Opposite Hechinger & Co.
Office Hours { 8:30 a. m. to 12 m. / 1 to 4 p. m. GAS FOR EXTRACTING.
Phone 555.

State National Bank.
OF MAYSVILLE, KY.
Capital Stock, $100,000
Surplus,............ 30,000
DOES A GENERAL BANKING BUSINESS
SAMUEL M. HALL
President.
CHAS. D. PEARCE Cashier.
JAS. N. KIRK Vice-Pres.

COAL
FOR SALE
ALL GRADES OF
No. 1 Kanawha Coal.
No. 1 New River Furnace Coal.
No. 1 Kanawha Salt.
No. 1 Baled Hay.
No. 1 Bar Sand.
CAR LOTS
A SPECIALTY.
W. R. DAVIS,
120 Limestone Street,
Wormald's Old Stand,
MAYSVILLE, KY. TELEPHONE No. 69.
COAL

THE SPRING PAINTING SEASON IS HERE
PHONE 452.
CRANE & SHAFER,
Corner THIRD and MARKET STREETS, is the place to buy your
PAINTS, WALLPAPER, GLASS!
The largest and best stock in the city from which to make a selection. The goods are right and the prices are right. Call and see us; no trouble to show our goods. *Contractors for Painting and Papering.*

The Blood is the Life
The essential to health, beauty of form and appearance and the well-being of the individual. Impure, impoverished, vitiated or depraved blood will not permit or sustain a healthy condition of the body. By the judicious and persistent use of
M'DADE'S COMPOUND EXTRACT OF SARSAPARILLA
the indications of impure blood disappear, the dull eye becomes radiant, the step elastic, the pallor of the complexion is replaced by glowing, rosy cheeks, the languor and tired feelings of the individual vanish, the mental and physical vigor returns and all danger of a premature death is averted. McDade's Sarsaparilla is for sale by
J. C. PECOR,
PHARMACIST.

$1.00 Per Week
Deposited in our SAVINGS DEPARTMENT will amount, with interest, in
Ten Years..................$ 721 97
Fifteen Years.............. 1,118 16
Twenty Years............... 1,577 96
Other amounts in like proportion
We are prepared to handle Banking transactions of any size or kind.
Mitchell, Finch & Co.'s Bank
MAYSVILLE, KY.
COMPARATIVE STATEMENT OF DEPOSITS
January 1st, 1905..........$135,368 97
January 1st, 1906..........$190,984 29
May 1st, 1906..........$290,924 84
Capital stock, surplus and additional liabilities.......... $135,000.00
32 stockholders, all residents in and owners of Mason county real estate, worth over.......... $600,000.00
DIRECTORS
Dr. John A Reed, Hon. E. L. Worthington, L. G. Maltby, E. C. Slack, Hon. J. N. Kehoe.
DR. JOHN A. REED, President.
HON. J. N. KEHOE, Cashier.

[illegible] W. PORTER. [illegible] H. CUMMINGS
PORTER & CUMMINGS
FUNERAL DIRECTORS
[illegible] W. Second street. MAYSVILLE, KY.

Personal

Mr. W. S. Hager of Ashland is in the city.

Prof. E. L. Gillis of Minerva was in the city yesterday.

Mrs. S. S. Winter of Augusta is visiting relatives in the county.

Mrs. Charles Turnipseed of West Union, O., is the guest of relatives in this county.

Miss Kate Morehead has been down from Flemingsburg this week on a visit to friends.

Miss Pattie Hunter of Washington is the guest of her sister, Mrs. A. S. Best of Millersburg.

Mrs. John Butler and children of Covington are visiting Mrs. Edward Leonard of East Fourth street.

Mr. L. T. Anderson and sister, Miss Grace, left this morning for Dayton, O., to remain for a few days.

Mr. and Mrs. W. E. McCann of Lexington are visiting Mrs. Charles E. Tabb of the Highlands, Newport.

Messrs. C. C. Cole and W. B. Ratliff of Carlisle, C. W. Howard of Millersburg and J. W. Spencer of Ewing were here last night attending a meeting of the Directors of the Maysville, Carlisle, Millersburg and Paris Traction Company.

River News

The gage marks 7.9 and falling.

◆ ◆ ◆

The Queen City will be up tonight for Pittsburgh and the Tacoma for Charleston.

◆ ◆ ◆

The New South is to be dismantled and her machinery sold. Her bell has been put on the excursion steamer Princess and her hull will be used as a wharfboat.

◆ ◆ ◆

The shaft on the J. B. Lewis, that broke recently near Vanceburg, is said to be the oldest that has been in use on any steamboat running on the Ohio river. This shaft did service on many boats, and was on the old Hawkeye. The Lewis was towed to Cincinnati for repairs, where the Frisbie Machine Company will furnish a new shaft for her.

◆ ◆ ◆

Captain Clayton Crawford, aged 58, well known Ohio river pilot, the man at the wheel of the ill-fated steamer City of Pittsburgh, when she burned in Southern Ohio waters, about three years ago, died at his home in Huntington, W. Va., a few days ago. Captain Crawford saw all his passengers safe on shore, then jumped in the river and saved himself.

A BEAUTIFUL
FARM.
The farm of Mrs. Kate Perraut, containing 83 acres, located in Mason county, 1 mile from Minerva, 5 miles from Dover, 11 miles from Maysville and 8 miles from Augusta, on the Minerva and Fernleaf Turnpike. Adjoins D. A. French, Fred Wolfe and Mrs. Charles A. Smoot. All in grass except about 12 acres. 25 acres of orchard of all kinds of fruit. Each year this orchard yields a splendid return upon the investment. The farm is well watered and fencing is good. Dwelling house of 8 rooms, 2 reception halls, veranda and porches. Has been built 11 years and is in splendid state of repair. The outbuildings are ample and in first class condition. Only one mile to Minerva, where one of the best schools in Mason county is located and all the leading denominations have houses of worship. There is no more desirable farm in this county than this. If you want it come at once.
John Duley,
215 COURT STREET.
Maysville, Ky. PHONE 333.

SPECIAL PRICE OF $5

On a genuine strap, sole leather, solid brass spring lock, heavy pressed and stitched leather corners with large rivets, fine folding leather handle, guaranteed will never break or pull out; improved shirt compartment in lid lined with Scotch linen; heavy inside straps with bronze buckles neatly creased by hand and nicely finished in every detail; size 23¼ inches long, 13½ inches wide by 6 inches deep. The handsome appearance of this

SUIT CASE

And its convenience and large capacity, sell it on sight at $5.
See East Window.

GEO. H.
FRANK
& CO.
Maysville's Foremost CLOTHIERS.

PUBLIC DAILY LEDGER
MAYSVILLE, KY.

Correspondence

SPRINGDALE.

Sheep shearing is in progress.

Mr. and Mrs. Julius Degman were shopping in Maysville Monday.

Mr. W. H. Tully of Cottageville was a business visitor here Saturday.

Mr. P. F. Martin of Foxport visited relatives here Saturday and Sunday.

The oat crop is the one most seriously suffering from the drouth in this section.

Mr. and Mrs. A. Jenkins visited relatives in Lewis county Saturday and Sunday.

Hon. A. P. Gooding and Mr. J. M. Clift of Mayslick were business visitors here Wednesday.

Mrs. J. P. Nash of Maysville spent a few days with her sister, Mrs. F. P. Tully, of Cottageville, who remains seriously ill.

Mr. Luttrell, accompanied by two of the county's Magistrates, was here recently looking after the betterment of the turnpikes.

Mr. James Gault is one of the early Home-Comers from Carson Valley, Nev. He spent two days the past week visiting his cousin, Mr. C. C. Degman, here.

Tobacco plants in many beds are dying. Those farmers, however, who persistently and patiently water the beds report fine plants ready for setting.

Mr. C. C. Degman and assistants finished grading the driveway leading from the pike into Bethany Cemetery Tuesday. It is now ready for the gravel, which will be put on, presumably, in the near future.

Mr. James Gault will return to Nevada in a few days to join his brothers, Gordon and Jack. All of them have good positions with a United States surveying corps.

Mr. Elmer D. Gault, who spent last summer here, then went to Poughkeepsie, N. Y., where he entered college for a business course, is doing well and will remain another year and take a more thorough course, after which he will join his brothers in the far West, where business looms and good opportunities for the right kind of young men are plentiful.

Messrs. Hampton and Carr, in company with several other farmers from Lewis county, obeying an old time custom that "having finished planting corn we will a-fishing go," came down to the clear, deep pools of our classic Cabin Creek on Saturday last, spending the day and far into the night. We are sorry to say the catch was not such a one as we would like to report.

MORANSBURG.

Mr. Jack Madden continues quite ill.

The seventeen year locusts are getting quite plentiful.

Mr. and Mrs. N. Richardson visited their son, Joseph A., at Pisgah, O., last week.

Mrs. John O'Neil of Minerva visited her sister, Mrs. Dan Conlon, on Jersey Ridge last week.

The continued dry weather has given the farmers the blues. They have come to a standstill, the ground being so hard it cannot be gotten in any condition. Tobacco plants are very scarce with; some others have sufficient should rain fall soon. Gardens are doing no good; wheat getting yellow.

The sad accident which happened to Mr. Glenn Marsh and Miss Grace Moran Sunday evening has cast a gloom over the minds and hearts of the community owing to the continued serious condition of Miss Grace, who remains in about the same condition. Mr. Glenn Marsh is getting along very well. His right arm was broken in two places, above and below the elbow, and he was somewhat bruised on the side also.

Will Muir, the Lexington auto driver, was fined $100 for his record-breaking trip through Versailles with Barney Oldfield last Sunday.

Buy the home you want before some other person gets a deed for it. See me today.

JOHN DULEY.

W. G. Shropshire of Paris and W. A. McGibbon of New York refused last week $1,500 for their walk-trot and canter saddle mare. This handsome mare is entered in such shows as Louisville, Chicago and Madison Square Garden, New York.

Mr. and Mrs. Charles A. Walther are in receipt of an invitation to the Commencement exercises of the Ironton High School, which will take place Thursday evening, May 31st. Mr. Charles A. Frost, son of Prof. A. Frost, formerly of this city, is to be one of the graduates.

OLYMPIAN SPRINGS

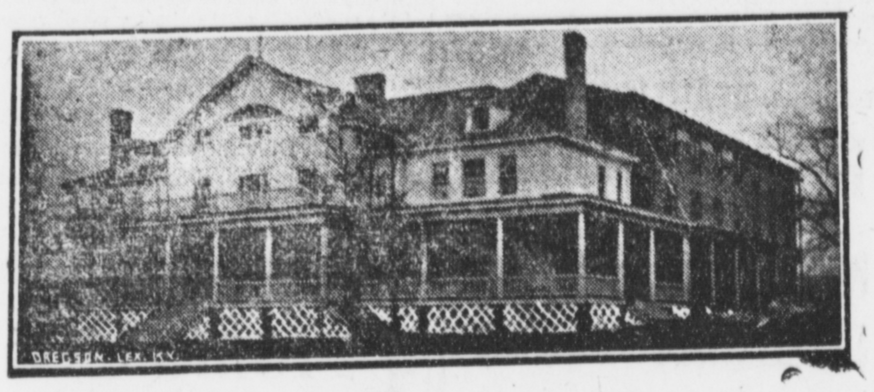

This famous health and pleasure resort will open for the season 1906 June 1st. These Springs are located twenty minutes drive over a good turnpike from Olympia, a station on the C. and O. Railroad in Bath county, Kentucky, 50 miles East of Lexington, Kentucky, from which latter place three daily railroad connections are made at Olympia, and every train is met by the hotel livery service. The management offers for the pleasure of its guests a newly-furnished, first class, electric lighted hotel, fresh water and mineral baths, water cure for stomach trouble and rheumatism unsurpassed in America and bearing the test of one hundred years. Seven distinct kinds of mineral water are on the 600 acres owned by the Olympian Springs Company.

Indoors guests can enjoy cards, billiards, bowling, American box ball, dancing every week day night and music by a splendid orchestra, while out of doors they will find long, dry, shady walks, good livery service, boating, fishing, bathing and swimming in open lake, golf, tennis and tether ball. Rates reasonable. For further information write

J. C. SHROPSHIRE,
Superintendent Olympian Springs Company,
Olympia, Bath County, Kentucky.

my16 2w

SATURDAY AT HOEFLICH'S

5c buys Calicoes; less than wholesale price.
5c buys all-linen Crash worth 7½c.
5c buys Brown Muslin; less than wholesale price.
10c buys Stocks and Collars worth up to 25c.
10c buys Wash Belts; best ever at price.
10c buys Combs, side and back, worth much more.
10c buys Fans worth up to 20c.
10c buys all-silk wide Ribbons worth 15c.
49c buys Ruffled Swiss Curtains.
98c buys Sorosis Skirts worth $1.25.
$1.25 buys like silk Sorosis Skirts worth $2.
$1.75 buys Bordered Colored Silk Umbrellas worth $2.50.
$1.75 buys swell White Parasols; see them.
SATURDAY NIGHT SALE, 6 TO 9 ONLY—5c buys Ladies' Summer Vests worth 10c. 10c buys Hosiery, men's, women's and children's, worth 15c.

SAVE THE DIFFERENCE; BUY OF

ROBERT L. HOEFLICH, 211 and 213 Market Street.

Sole Agent For American Beauty Corsets, Sorosis Skirts, Buster Brown Stockings and Standard Paper Patterns, The Big 4.

We Secured a Few Thousand Logs and Our Sheds Are Fairly Well Stocked With

WEATHER-BOARDING, FLOORING, CEILING, SHINGLES AND LATH

W. B. MATHEWS & CO.

Special Hurry Bills Have Been Handled By Us for Thirty-Seven Years.

John W. Vogel, the Minstrel King, is to run the Casino at Clyffeside Park, Ashland, this season.

Mr. Lenin Purnell arrived home Thursday from Berea College, where he has been employed for the past month.

Presents for Commencements

For a present for the miss or young man about to graduate, our stock of jewelry and personal trinkets in gold and silver offers a rich choice of appropriate things.

DAN PERRINE
JEWELER.
WE GIVE GLOBE STAMPS

By Reading This Space Brings You to This Place.

All hail the coming of the glorious spring, when Nature is adorned in its most beauteous attire. We herewith take pleasure in inviting you to our store. For spring we are now ready for your approval when beautifying your homes with

WALL PAPER and PAINTS

Not only Wallpaper and Paints, but in fact everything that pertains in a first class paint store, including Roofing and Building Paper. We guarantee the price of everything we sell to be as low or lower than the same article or pattern that can be bought anywhere in the city, Respectfully,

W. H. RYDER,
No. 121 Sutton Street, MAYSVILLE, KY.

LUMBER
HEADQUARTERS
FOURTH and PLUM
TELEPHONE - - - - 177.

People's Column

No Charge! *Advertisements under the headings of "Help Wanted," "Situations Wanted," "Lost" and "Found," and not exceeding three lines in length, are FREE to all.*

☞No Business Advertisements inserted without pay.

If answers fail to come the first time, we invite as many repetitions as are necessary to secure what you advertise for. We wish advertisers to feel that they are not imposing on us by using our free columns.

☞*Advertisers* MUST *furnish copy, which can be left at the office or sent by mail.*

THE PUBLIC LEDGER,
No. 10 East Third Street.

Wanted.

Advertisements under this heading, not exceeding five lines, 10 cents each insertion, or 50 cents a week.

WANTED—ENERGETIC, TRUSTWORTHY MAN—To work in Kentucky, representing large Manufacturing Company. Salary $40 to $90 per month, paid weekly; expenses advanced. Address, with stamp, J. H. MOORE, Maysville, Ky. my26 3t*

WANTED—SALESMEN—Of ability and neat appearance to call on all merchants in their territory; elegant side line convenient to carry; good commissions; prompt remittance. BUTLER MFG. CO., Cincinnati, O. my26 1t*

Help Wanted.

Advertisements under this heading inserted free; but advertisers must furnish the copy.

WANTED—SIX BOYS—For strippers. Apply to E. A. ROBINSON & CO. my26 1w

WANTED—WASHING—ELIZABETH HARRINGTON, 42½ East Front street. 22 1w

WANTED—BOYS—To work at the Maysville Shoe Factory. may12 1w

WANTED—COOK—Miss KATIE HUNT, 202 East Third street. my10 1w

WANTED—HELP—White preferred. No. 128 West Third street. my8 1w

For Rent.

Advertisements under this heading, not exceeding five lines, 10 cents each insertion, or 50 cents a week.

FOR RENT—HANDSOME ROOMS—For bachelor apartments, hot and cold water, gas and bath, $5 to $10 per month. Apply to E. L. WHITE, at Whitehall. ma17 1w

For Sale.

Advertisements under this heading, not exceeding five lines, 10 cents each insertion, or 50 cents a week.

FOR SALE—EIGHTEEN SHOATS—Inquire of LAFAYETTE McGOVNEY, Aberdeen. my23 1w*

FOR SALE—LARGE SCALES—Suitable for farm work. Apply to GEORGE COOPER, Grocery, Wall street. my15 1w

FOR SALE—MAILING MACHINE—McFatrich's best; in good order; with galleys and bell slugs. Less than half price. Address PUBLIC LEDGER, Maysville, Ky.

Lost.

Advertisements under this heading inserted free; but advertisers must furnish the copy.

LOST—STREETCAR BOOK—On Market or Third to Lee streets. Finder please return to this office. my26 1w

LOST—BLACK SILK JACKET—Between this city and Northfork. Return to this city. my25 1w

LOST—DOG TAG No. 55—And collar. Please return to Policeman SENTENEY. 24 1w

LOST—MUSIC ROLL—Black leather, containing pieces of music and map of British Isles. Finder please return to P. Gantley's residence or Dan Cohen's Shoe Store. my22 1w

LOST—HEIFER—Lost or stolen, from the Honan place, Sunday night, May 6th, two-year-old Red Heifer, lump on side of each jaw. Reward if returned to A. J. YANCEY, R. F. D. Route No. 3, Maysville, Ky. may21 1w

A Second Big Purchase of VICTOR Talking Machines has arrived.

First Lot Sold Like Hot Cakes

These will go just as rapidly, I presume, so call early and make your selection.

Hundreds Upon Hundreds

Of new Records to show you. Maybe you have not seen the new improved Victor.

IT'S MARVELOUS!

WINTER ... THE .... FURNITURE MAN

THE LEDGER leads in all, and is the favorite paper of the people.

The Publicity and Music Committees will meet with the General Executive Home-Coming Committee at the office of Sallee & Slattery Monday afternoon at 4 o'clock.

WANTED.

Let us do your Family Washing. Rough Dry

Only 5c Pound.

We iron all flat work. MODEL LAUNDRY CO. Phone 163.

SHORT LINE TO ST. LOUIS AND THE WEST

B. & O. S. W.

8-Hour Train—Mound City Limited.
Leave Cincinnati..............12:00 noon.
Arrive St. Louis.................8:00 p. m.

8½-Hour Train—Royal Blue Limited.
Leave Cincinnati..................9:00 a. m.
Arrive St. Louis...................5:27 p. m.

Night Express.
Leave Cincinnati..................9:00 p. m.
Arrive St. Louis....................7:28 a. m.

These trains make direct connections in St. Louis Union Station for all points in the West, Northwest and Southwest.

Coaches, Parlor Cars and Pullman Sleepers through without change.

Company's own Dining Car service.

For rates, etc., apply to your local Ticket Agent or address O. P. McCARTY, G. P. A.
S. T. SEELY, T. P. A., Cincinnati, O.
513 Traction Building. my5-12-19-26

W. G. Shropshire of Paris is recovering from injuries received by his horse slipping and falling with him. His horse being well broken and mannered, probably saved him from a more serious accident.

Mr. and Mrs. W. W. Ball have returned home from attendance on the recent meetings of the General Conference of the M. E. Church, South, at Birmingham, Ala. The assemblage was one of the largest ever gathered together, there being 390 delegates, equally divided between the clerical and lay members. Out of the entire number a Board of Missions was appointed, numbering 25, 15 clerical and 10 lay members, and among the latter our worthy fellow-citizen, W. W. Ball was chosen. It was an honor worthily bestowed. The Board is created for four years and meets annually in Nashville, Tenn.

DR. A. F. OLDS
Has established a
VETERINARY DEPARTMENT
At the Mason County Fairgrounds for the treatment of all domestic animals. All operations performed without casting. All veterinary supplies on hand for home treatment. No charge for examinations. Correspondence solicited. 19-23-26

DAVIS BROTHERS,
PAINTERS and
PAPER HANGERS,
Office and Shop, 110 Market St. Phone 382

☞Decorating, Graining and Tinting. All work done promptly and neatly. See their Wallpaper samples before buying.

DeMolay Commandery Knights Templar of Louisville was awarded the Lloyd jewel, valued at $500, at the Grand Encampment at Paris, for general proficiency the past year.

The friends of Mr. C. B. Ryan of the Seaboard Air Line will be glad to know he is recovering from appendicitis without the operation that was contemplated.

You Are Invited!

To call at No. 45 West Second street and inspect our stock of : : : : : : : : : : : : :

Harness, Saddles, Bridles, Whips,
Robes, Blankets.

We carry a full and complete line of everything usually found in a first class house. Hand-made goods and repairing a specialty.

See Our Buggies Before Making a Selection.

All of the latest designs and high class workmanship. We will please you both in quality and price. : : : : : : : : : : : : : : : : :

VOGEL, BAUER & KLIPP,
45 West Second Street.

COME HOME If Your Feet Are Tired and Sore!

BRING THEM TO OUR HOME FOR EZY SHOES.

We have a Special Shoe made for us out of the highest price stock ever put in a shoe brought to Maysville. We want you to try on a pair of these "KING COMFORT" SHOES. They are worth and sold for $5. Our price will be $3.49

Perfect Satisfaction guaranteed at

DAN COHEN'S.

W. H. MEANS
MANAGER.